106 - 175 Centennial Drive
Approx finished floor area 864 sq.ft

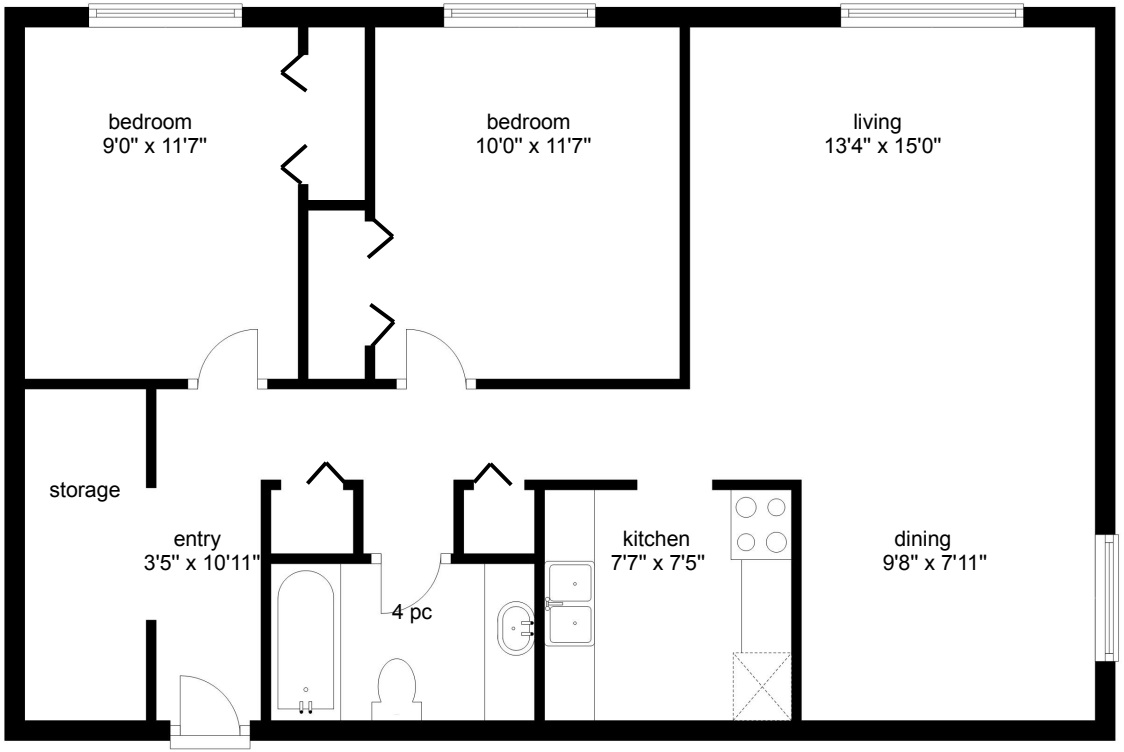

MAIN 864 sq ft
General ceiling height 7'10"

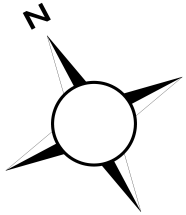

TRACY FOGTMANN
YOUR KEY TO THE COMOX VALLEY

Floor plans detailed for Tracy Fogtmann RE/MAX Ocean Pacific 250-339-2021
Measurements on the plans are intended for visual reference purposes only and should be verified

HC FLOOR PLANS
250-897-3349