185 Willow Way, Comox
Approx. finished floor area 2635 sq.ft.

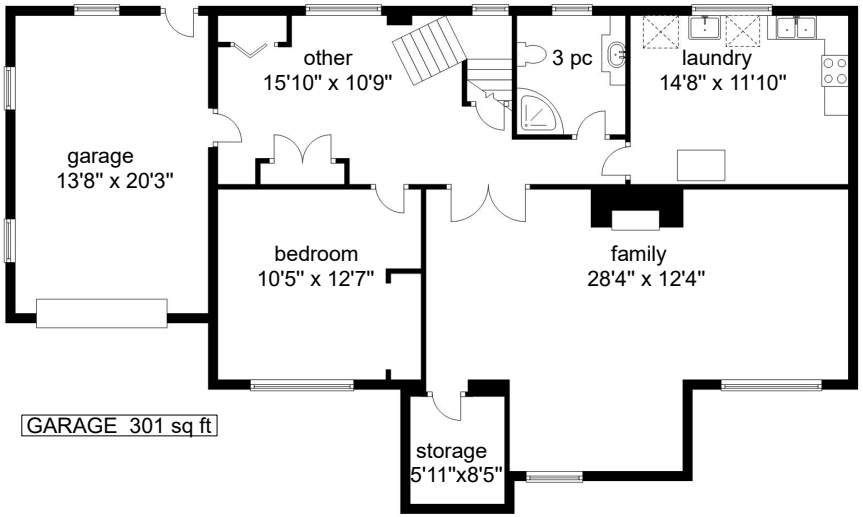

GARAGE 301 sq ft

LOWER 1231 sq ft
Ceiling height 711"

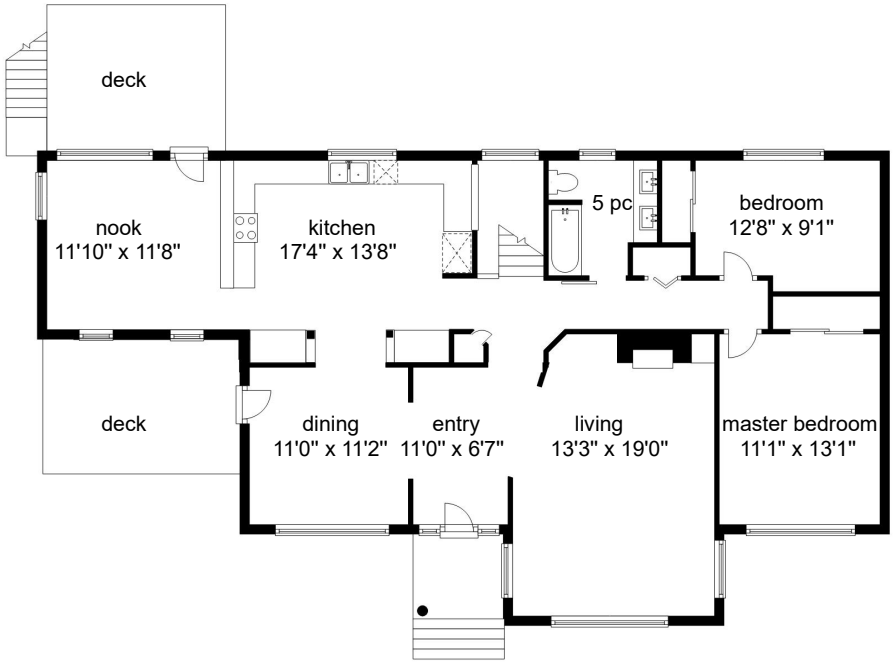

MAIN 1404 sq ft
Ceiling height 7'4"

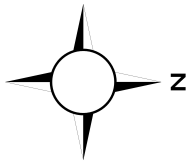

TRACY FOGTMANN
YOUR KEY TO THE COMOX VALLEY

Floor plans detailed for Tracy Fogtmann RE/MAX Ocean Pacific 250-339-2021
Measurements on the plans are intended for visual reference purposes only and should be verified

HC FLOOR PLANS
250-897-3349